

What's new in TME E.03.xx

Remove TME Seat License

- Currently a TME-Seat license is required in addition to the actual Seat License for the function, i.e. Apps, Model, etc.
- Going forward only the actual Seat License is to be required, the additional TME-Seat license will no longer be required.

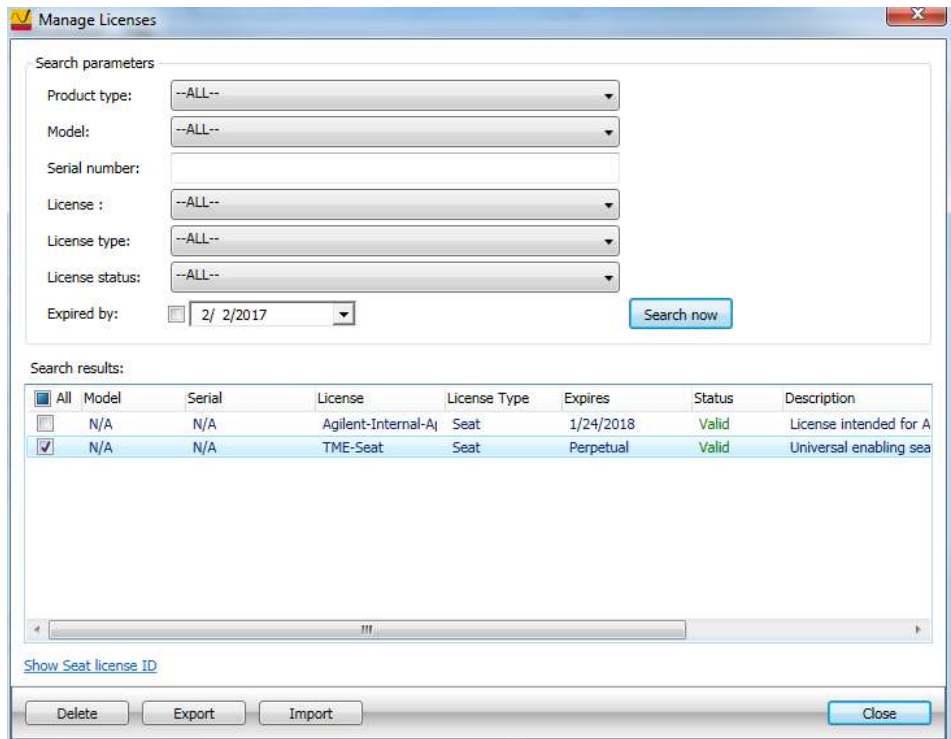

User Efficiency Enhancements

- These changes are based on feedback from support teams visit with the Field Support teams after analyzing their field usage of TME.
 - Add a default value (or last used) for the Customer Address in the option menu.
 - Make the Admin login password optional, add a way to remove the requirement to always have to enter this password.

Default Customer Address

- This feature allows the customer to add a default set of customer information in the Options section that would be used to fill in any new order. For User this data is always the same so this will reduce a wasteful repetitive task and save time.

The 'Options' dialog box has a sidebar on the left with the following menu items: Test run options, Calibration facility, Environmental conditions, Logging, Licensing, Enable Administration login, Report export option, Service Order Scan Options, and Default Customer Information (which is highlighted). The main area is titled 'Default Customer Information' and contains the following text: 'The customer information listed below will be used to populate the customer information for a new order if the enable check-box below is selected. If the check-box is not selected then this information is not used.' Below this text are several input fields: Customer name (Keysight Technologies), Contact name (Jon Christopher Moens), Address (1400 Fountaingrove Parkway), City (Santa Rosa), State (Province/Region) (CA), Zip/Postal code (95492), and Country (USA). At the bottom of this section is a checked checkbox labeled 'Enable Default Customer Information'. The dialog has 'OK' and 'Cancel' buttons at the bottom right.

The 'New Order' dialog box contains the following fields: Order number (with an asterisk), Customer information section with fields for Customer name (Keysight Technologies), Contact name (Jon Christopher Moens), Address (1400 Fountaingrove Parkway), City (Santa Rosa), State (Province/Region) (CA), Zip/Postal code (95492), and Country (USA). Below this is the Product information section with fields for Product type (--ALL--), Model (with an asterisk), and Model information. At the bottom right are 'Create' and 'Cancel' buttons. A red asterisk and the text '* Required input' are visible at the bottom left of the dialog.

Optional Admin Password

- The requirement Admin password for operators is again adding extra work flow, since many Users are administrating their equipment, they can save time by not requiring this separation and extra task of logging in each time they need to make a change to the station equipment.

